

BOEUF JAZZ

20 / 03 / 2025

ALL THE THINGS YOU ARE	(Swing 4 temps 36 mesures)	Tonalité : Ab
AUTUMN LEAVES	(Swing 4 temps 32 mesures)	Tonalité : Gm
BESSIE'S BLUES	(Swing 4 temps 12 mesures)	Tonalité : Eb
BILLIE'S BOUNCE	(Blues Be-bop 4 temps 12 mesures)	Tonalité : F
BLUE BOSSA	(Bossa 4 temps Blues 16 mesures)	Tonalité : Cm
BUT NOT FOR ME	(Swing 4 temps 32 mesures)	Tonalité : F
C JAM BLUES	(Swing 4 temps Blues 12 mesures)	Tonalité : C
CANTALOUPE ISLAND	(Straight 8th's 4 temps 16 mesures)	Tonalité : Fm
DOXY	(Swing 4 temps 16 mesures)	Tonalité : Bb
HOW INSENSITIVE	(Bossa Nova 4 temps 32 mesures)	Tonalité : Dm
I HEAR A RAPSODY	(Medium 4 temps 32 mesures)	Tonalité : Eb
I'M BEGINNING TO SEE THE LIGHT	(Medium 4 tps 32 mes)	Tonalité : G
IN A MELLOW TONE	(Swing 4 temps 32 mesures)	Tonalité : Ab
MEDITATION	(Bossa Nova 4 temps 56 mesures)	Tonalité : C
MY ONE AND ONLY LOVE	(Ballad 4 temps 32 mesures)	Tonalité : C
ON GREEN DOLPHIN STREET	(Latin/Swing 4 tps 32 mes)	Tonalité : C
OUT OF NOWHERE	(Swing 4 temps 32 mesures)	Tonalité : G
SOLAR	(Swing 4 temps 12 mesures)	Tonalité : Cm
STRAIGHT, NO CHASER	(Blues Swing 4 temps 12 mesures)	Tonalité : F
THE DAY ON WINE AND ROSES	(4 temps 32 mesures)	Tonalité : F
THERE IS NO GREATER LOVE	(4 temps 32 mesures)	Tonalité : Bb
THERE WILL NEVER BE ANOTHER YOU	(Swing 4 temps 32 mes)	Tonalité : Eb
UP JUMPED SPRING	(Valse Jazz 3 temps, 56 mesures)	Tonalité : Bb
WELL YOU NEEDN'T	(Medium Swing 4 temps 32 mesures)	Tonalité : F
WHAT IS THING CALLED LOVE	(Swing 4 temps 32 mesures)	Tonalité : F

IN F

ALL THE THINGS YOU ARE

- HAMMERSTEIN/KERN -

A1 C-7 F-7 Bb7 EbΔ

HORN IN F

5 AbΔ D7 GΔ

A2 9 G-7 C-7 F7 BbΔ

13 EbΔ E∅ A7 DΔ B+7#9

B 17 E-7 A7 DΔ

21 C#∅ F#7 BΔ G+7

A3 25 C-7 F-7 Bb7 EbΔ

29 AbΔ Ab-7 G-7 F#∅7

33 F-7 Bb7 EbΔ (D∅ G7b9)

IN F

AUTUMN LEAVES

- JOHNNY MERCER -

TONALITÉ (UT) G-

A G-7 C7 FΔ BbΔ

HORN IN F

5 **1.** E∅ A7 D- //

HN.

9 **2.** E∅ A7 D- //

HN.

B E∅ A7(b9) D- //

13 HN.

17 G-7 C7 FΔ //

HN.

C E∅ A7(b9) D-7 G7/Db C-7 F7/Cb

21 HN.

25 BbΔ A7(b9) D- //

HN.

BESSIE'S BLUES

COR EN FA

- JOHN COLTRANE -

IN F

BILLIE'S BOUNCE

(FOR BILLY SHAW, DIZZY GILLESPIE'S AGENT)

(FROM ORIGINAL RECORD NOV 1945 FOR SAVOY RECORDS)

- CHARLIE PARKER -

RELEVÉ/S.BELHOMME

♩ = 168

TRUMPET IN F

ALTO SAX IN F

PIANO

TRP. IN F

ALTO. S IN F

TRP. IN F

ALTO. S IN F

TRP. IN F

ALTO. S IN F

BLUE BOSSA

IN F

(MED UP BOSSA)

- KENNY DORHAM -

HORN IN F

1 2 3 4

HN.

5 6 7 8 9 10

HN.

9 10 11 12 13 14

HN.

13 14 15 16 17 18

TO CODA

D.S. AL CODA
AFTER SOLOS

HN.

17 18 19 20 21 22 23 24

HN.

21 22 23 24 25 26 27 28

HN.

25 26 27 28

BUT NOT FOR ME

G. GERSHWIN

A

B

A

C

CORENFA

C JAM BLUES

MODERATO

♩ = 128 SWING

- DUKE ELLINGTON -

HORN IN F

5

9

SCORE IN F

CANTALOUPE ISLAND

- HERBIE HANCOCK -

INTRO (STRAIGHT 8TH'S)

♩ = 132

HORN IN F

PIANO

BASS

5

HN.

PNO.

A. BASS

9

HN.

PNO.

A. BASS

CANTALOUPE ISLAND (SCORE IN F)

13

HN.

PNO.

A. BASS

A-11

17

HN.

PNO.

A. BASS

C-

DAYS OF WINE AND ROSES

IN F

- HENRI MANCINI & JOHNNY MERCER -

1 **A** C Δ B \flat 7(#11) E-7 A7(#9)

HORN IN F

5 D-7 B \flat 7(#11)

HN.

9 **B** C Δ A-7 D-7 D- D-/C

HN.

13 B \emptyset E7(#9) A \emptyset D7 D-/G G7(b9)

HN.

17 **A** C Δ B \flat 7(#11) E-7 A7(#9)

HN.

21 D-7 B \flat 7(#11)

HN.

25 **C** C Δ A- A-/G F# \emptyset B7(#9)

HN.

29 E-7 A-7 D-7 G7 C A7(#9) D-7 G7

HN.

CODA

33 E-7 A-7 D-7 G7 E-7 A-7 D-7 G7 D \flat Δ C Δ

HN.

COR EN FA

DOXY

- SONNY ROLLINS -

♩=120

IN F

GREEN DOLPHIN STREET

- KAPER/WASHINGTON -

A

LATIN

HORN IN F

4/4

G Δ G-7

5 A7/G

A7/G

A \flat Δ /G

G Δ

HN.

B

SWING

9 A-7

D7

G Δ

HN.

13 C-7

F7

B \flat Δ

B \flat Δ

D7

HN.

A

LATIN

17 G Δ

G-7

HN.

21 A7/G

A7/G

A \flat Δ /G

G Δ

HN.

C

SWING

25 A-7

/G

F \sharp \circ

B7 \flat 9

E-7

/D

C \sharp \circ

F \sharp 7 \flat 9

HN.

29 B-7

E7

A-7

D7

G Δ

A-7

D7

HN.

IN F

HOW INSENSITIVE

(BOSSA)

- ANTONIO CARLOS JOBIM -

HORN IN F

1 A-9 G#07

HN.

5 G-6 D7/F#

HN.

9 FΔ BbΔ

HN.

13 Bø E7b9 A- Ab7

HN.

17 G-9 F#07

HN.

21 FΔ Bø E7b9 A- A- Ab7

HN.

25 G-9 C7 F#-7 B7b9

HN.

29 FΔ E7b9 A- (Bø E7b9)

I HEAR A RAPSONY

- GEORGE FRAGOS -
 - JACK BAKER -
 - DICK GASPARRE -

Ⓐ

G-7 G+7 C-7 F7 BbΔ Eb7 Dø G+7

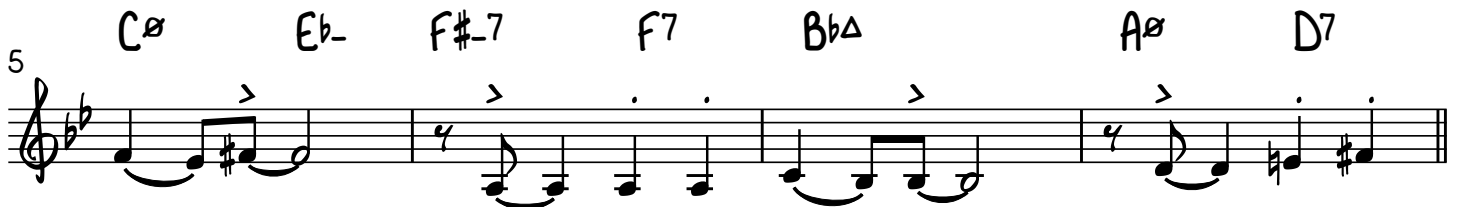
Ⓐ₉

G-7 G+7 C-7 F7 BbΔ Eb7 Dø G+7

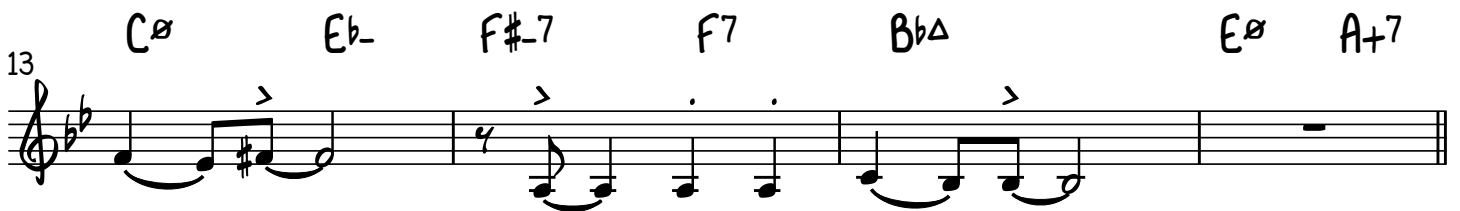
Ⓑ₁₇

D-7 Eø A+7 D-7 G-7 C7

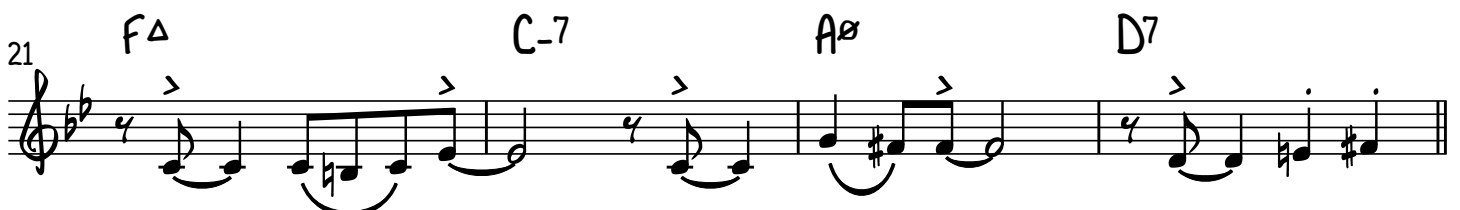
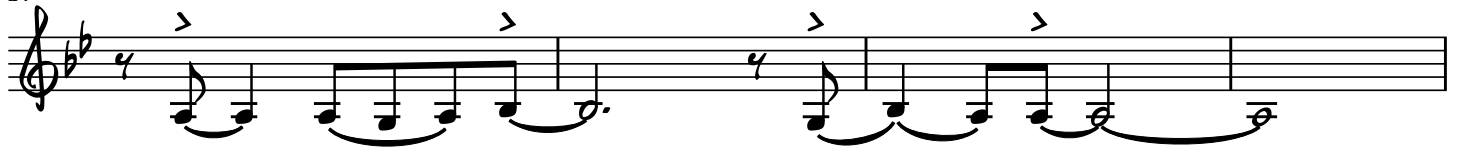
Ⓐ₂₅

G-7 G+7 C-7 F7 BbΔ Eb7 Dø G+7

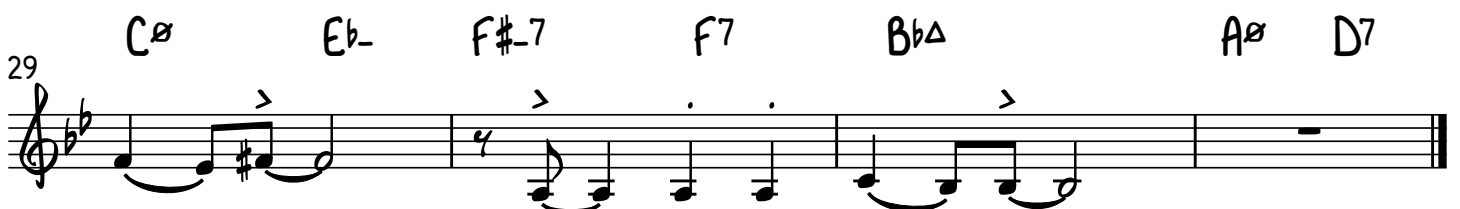

I'M BEGINNING TO SEE THE LIGHT

- DUKE ELLINGTON -

MEDIUM BOUNCE

D⁶ G⁷ D⁶ G⁻⁷ C⁷ F⁻⁷ B^{b7}
 6 D⁶ G⁷ F^{#-7} B⁷ E⁹ E⁻⁷ A⁷ D E⁻⁷ A⁷
 10 D⁶ G⁷ D⁶ G⁻⁷ C⁷ F⁻⁷ B^{b7}
 14 D⁶ G⁷ F^{#-7} B⁷ E⁹ E⁻⁷ A⁷ D
 18 F^{#7} F⁷
 22 E⁷ F⁻⁷ B^{b7} E⁻⁷ A⁷
 26 D⁶ G⁷ F^{#-7} B⁻⁷ G[#] G⁻⁷ C⁷ F⁻⁷ B^{b7} E⁹ A⁷(b⁹)
 30 G[#] G⁷ F^{#-7} B⁷(b⁹) E⁹ E⁻⁷ A⁷ D E⁻⁷ A⁷ TO CODA
 CODA 34 D E^bΔ⁹ D%

COR EN FA

IN A MELLOW TONE

- DUKE ELLINGTON -

Musical score for Cor en Fa, featuring a melody in 4/4 time with various chords and section markers.

Section A

Measures 1-4: Chords F7, Bb7, Eb6

Measures 5-8: Chords Bb-7, Eb7, AbΔ

Measures 9-12: Chords Ab6, Db7, Eb6, C7

Measures 13-16: Chords F7, Bb7, C7

Section B

Measures 17-20: Chords F7, Bb7, Eb6

Measures 21-24: Chords Bb-7, Eb7, AbΔ

Measures 25-28: Chords Ab7, A07, Eb6/Bb, C7

Measures 29-32: Chords F7, Bb7, Eb6 (D7, Db7, C7)

COR EN FA

MEDITATION

(ALBUM "THE COMPOSER OF DESAFINADO, PLAYS")

- ANTONIO CARLOS JOBIM -

BOSSA NOVA ♩ = 128

A

1 4/4 G⁶ F^{#7}

5 G⁶ B⁻⁷ E⁺⁷

9 A⁻⁷ C⁻⁶

13 B⁻⁷ E⁺⁷(b9) A⁻⁷ D⁺⁷

B

17 C^Δ C⁻⁶

21 B⁻⁷ B^b07 A⁻⁷ D⁺⁷

C

25 G⁶ F^{#7}

29 G⁶ B⁻⁷ E⁺⁷

33 A⁻⁷ C⁻⁶

37 B⁻⁷ E⁺⁷ A⁻⁷ D⁷(b9) G⁶ (A⁻⁷ D⁺⁷)

COR EN FA
BALLAD

MY ONE AND ONLY LOVE

- MUSIC BY GUY WOOD -
- WORDS BY ROBERT MELLIN -

① G Δ /F# E-7 /D A7/C# D7/C G/B C Δ D7 B-7 E7

5 A-7 D7 B7/D# E-7 A7 A-7 D7 B-7 E7 A-7 D7

① 9 G Δ /F# E-7 /D A7/C# D7/C G/B C Δ D7 B-7 E7

13 A-7 D7 B7/D# E-7 A7 A-7 D7 G Δ C# F#7

① 17 B- C# F#7 B- C# F#7

21 B- B-/A# B-/A B-/G# A-7 E7 A-7 D7

① 25 G Δ /F# E-7 /D A7/C# D7/C G/B C Δ D7 B-7 E7

29 A-7 D7 B7/D# E-7 A7 A-7 D7(b9) G Δ (A-7 D7)

INF

OUT OF NOWHERE

- JOHNNY GREEN/EDWARD HEYMAN

A

HORN IN F

D^{Δ} $F-7$ B^b7

5 D^{Δ} $F\#-7$ $B7$

B

9 $E-7$ $F\#\emptyset$ $B7$ $E-7$

13 B^b7 $E-7$ $A7$

A

17 D^{Δ} $F-7$ B^b7

21 D^{Δ} $F\#-7$ $B7$

C

25 $E-7$ $F\#\emptyset$ $B7$ $E-7$ $C7(\#11)$

29 $F\#-7$ $E\#\emptyset$ $E-7$ $A7$ D^6 $(E-7 A7)$

SOLAR

COR EN FA

(MILES DAVIS ALL STARS " WALKIN' ")

- MILE DAVIS -

♩=168

Chords: G-Δ, D-7, G7

5 CΔ, C-7, F7

9 BbΔ, Bb-7, Eb7, TO CODA, AbΔ, Aø, D7(b9)

♩ CODA

13 Aø, D7(b9), G-9/8

STRAIGHT, NO CHASER

- THELONIOUS MONK -

SWING

COR EN FA

THERE IS NO GREATER LOVE

- MUSIC BY ISHAM JONES -
- LYRIC BY MARTY SYMES -

MEDIUM SWING

① F Δ B \flat 7 E \flat 9(#11) D7

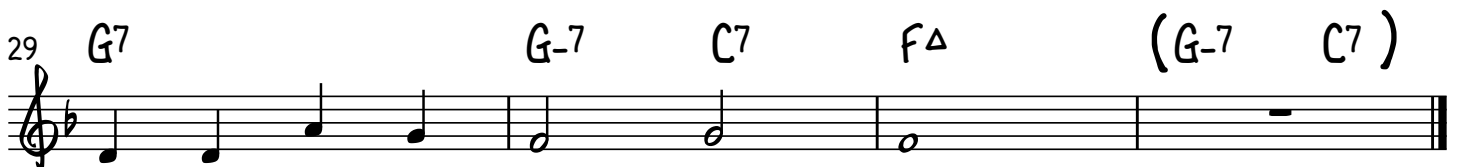
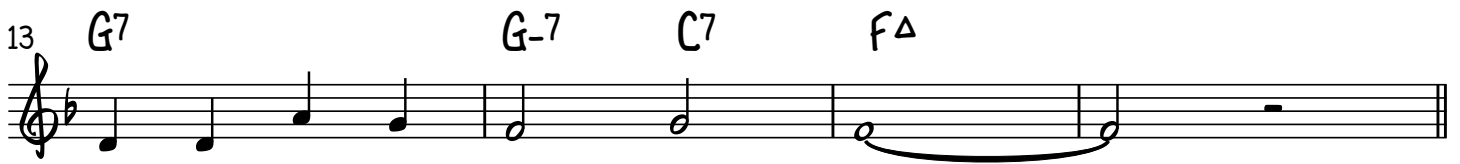

THERE WILL NEVER BE ANOTHER YOU

- WARREN / GORDON -

(UP)

① $Bb\Delta$ $A\emptyset$ $D7(b9)$

6 $G-7$ $F-7$ $Bb7$

② 10 $Eb\Delta$ $C\emptyset$ $F7$ $Bb\Delta$ $G-7$

14 $C7$ ($G-7$ $C7$) $C-7$ $F7$

① 18 $Bb\Delta$ $A\emptyset$ $D7(b9)$

22 $G-7$ $F-7$ $Bb7$

③ 26 $Eb\Delta$ $C\emptyset$ $F7$ $Bb\Delta$ $D-7$ $G7$

30 $Bb\Delta$ $A7$ $D7$ $G7$ $C-7$ $F7$ $Bb\Delta$ ($F7$) FINE

COR EN FA

UP JUMPED SPRING

- FREDDIE HUBBARD -

A $\text{♩} = 160$

HORN IN F

5

9

13

B

A

Chords: F Δ , D+7, G-7, C7, C#07, D-7, C-7, B-7, E7, A-7, Bb-7, A-7, Bb-7, F#0, B7, G0, C7, G-7, C7, F Δ , E0, A7, D-7, G7, C Δ , A-7, Eb-7, Ab7, G-7, C7, F Δ , D+7, G-7, C7, C#07, D-7, C-7, B-7, E7, A-7, Bb-7, A-7, Bb-7, G-7, C7, Gb Δ , F Δ

WELL YOU NEEDN'T

- THELONIOUS MONK -

(MILES DAVIS, VOL. 3 BLUE NOTE BLP 5040 DE 1954)

SUR CETTE VERSION DE MILES DAVIS, HORACE SILVER JOUE DES SEPTIÈMES MAJEURES SUR LES A MAIS IL S'AUTORISE
DES SEPTIÈMES MINEURES DE TEMPS À AUTRES.

MEDIUM SWING

① C Db C Db

5 C Db C

① 9 C Db C Db

13 C Db C

② 17 D7 Eb7

21 E7 F7 F#7 F7 E7 Eb7 D7 G7

① 25 C Db C Db

29 C Db C

WHAT IS THIS THING CALLED LOVE ?

IN F

- COLE PORTER -

A

D^ø

G7^{b9}

C-

HORN IN F

5 A^ø

D+7^{#9}

G^Δ

H.N.

A

9 D^ø

G7^{b9}

C-

H.N.

13 A^ø

D+7^{#9}

G^Δ

H.N.

B

17 G-7

C7

F^Δ

H.N.

21 E^b7^{#11}

D7^{#11}

H.N.

A

25 D^ø

G7^{b9}

C-

H.N.

29 A^ø

D+7^{#9}

G^Δ

H.N.